

ADMISSIONS / REQUIREMENTS

Students must have:

- A minimum of a 2.5 Unweighted GPA or better in Lang. Arts, Science, Social Studies and Math.
- Students must meet or exceed a level 3 on the Florida Standards Assessment Test (FSA) English Language Arts and Mathematics.
- Students who do not have FSA scores must have a nationally recognized norm-referenced standardized examination with scores of 50th percentile or above in total reading and total mathematics.

Transportation:

Transportation is available to students residing north of Sunrise Blvd. living two or more miles from the school.

APPLY AT:

browardschoolsinnovativeprograms.com



Home of the
"Mighty Tigers"

OPEN HOUSE and NAF FAIR

Thursday, January 18, 2018
6:00 p.m.

Blanche Ely High School
Medical Sciences &
Science/Pre-Engineering
Magnet Programs

1201 NW 6th Avenue,
Pompano Beach, FL 33060

754-322-0950

blancheely.browardschools.com

Principal: Karlton O. Johnson, Ed.D



The School Board of Broward County, Florida

Robin Bartleman • Heather P. Brinkworth • Abby M. Freedman • Patricia Good
Donna P. Korn • Laurie Rich Levinson • Ann Murray • Dr. Rosalind Osgood
Nora Rupert • Robert W. Runcie, Superintendent of Schools

The School Board of Broward County, Florida, prohibits any policy or procedure which results in discrimination on the basis of age, color, disability, gender identity, gender expression, genetic information, marital status, national origin, race, religion, sex or sexual orientation. The School Board also provides equal access to the Boy Scouts and other designated youth groups. Individuals who wish to file a discrimination and/or harassment complaint may contact the Director, of the Equal Educational Opportunities/ADA Compliance Department & District's Equity Coordinator/Title IX Coordinator at 754-321-2150 or Teletype Machine (TTY) 754-321-2158. Individuals with disabilities requesting accommodations under the Americans with Disabilities Act Amendments Act of 2008 (ADAAA), may contact the Equal Educational Opportunities/ADA Compliance Department at 754-321-2150 or Teletype Machine (TTY) 754-321-2158. browardschools.com

BLANCHE ELY HIGH SCHOOL

Medical Science
Magnet Program



Established 1915
BROWARD
County Public Schools

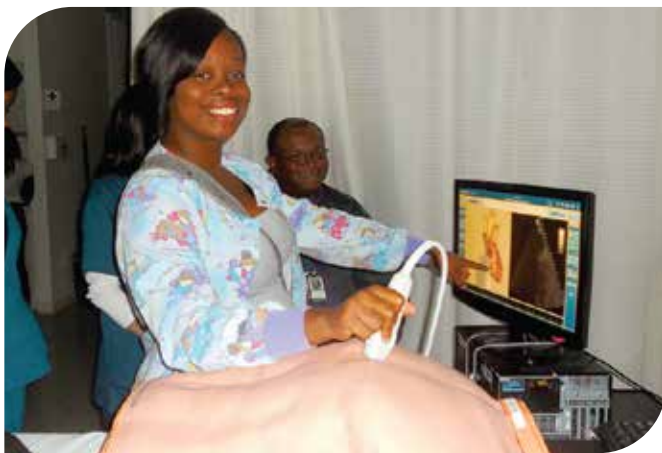

PRACTICAL NURSING

Blanche Ely High School is renowned for our Practical Nursing program. This program has been awarded accreditation through the Commission for Education in Nursing.

Mandatory Entry Requirements:

- 3.0 Unw GPA by end of sophomore year
- Pass EOC's, FSA, TABE & TEAS



PRE-MED / HEALTH SCIENCES

These programs are for those interested in pursuing a major in medicine or other healthcare related fields.

College Ready

- 99% are accepted into post-secondary institutions
- A majority of our students graduate with Dual Enrollment credits
- College visits with hands on learning
- Approximately \$3.5 Million awarded in scholarships annually

Career Ready: Industry Certifications

- EKG Aide
- Certified Medical Administrative Assistant
- Emergency Medical Responder



PATHWAYS

Students select a pathway to best help them meet their college and career goals.

- Pre-Medical Sciences
- Practical Nursing
- Academy of Health Science
- Career Dual Enrollment @ Atlantic Technical College

WE THANK OUR PARTNERS FOR SUPPORTING:

- Broward Health 
- Holy Cross Hospital 
- NOVA Pre-Doc Program 
- VITAS Healthcare 